

Abra o CD.

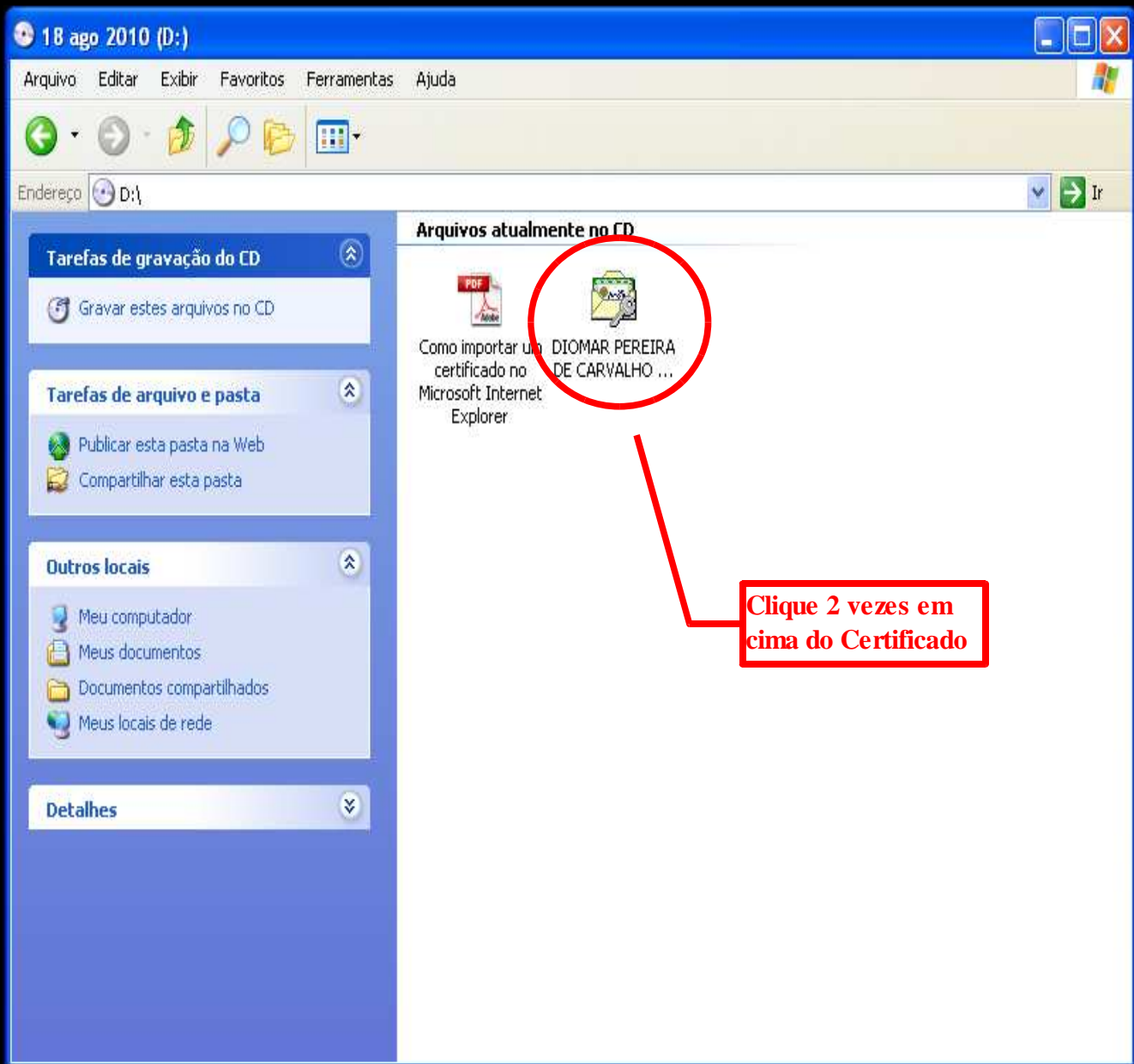

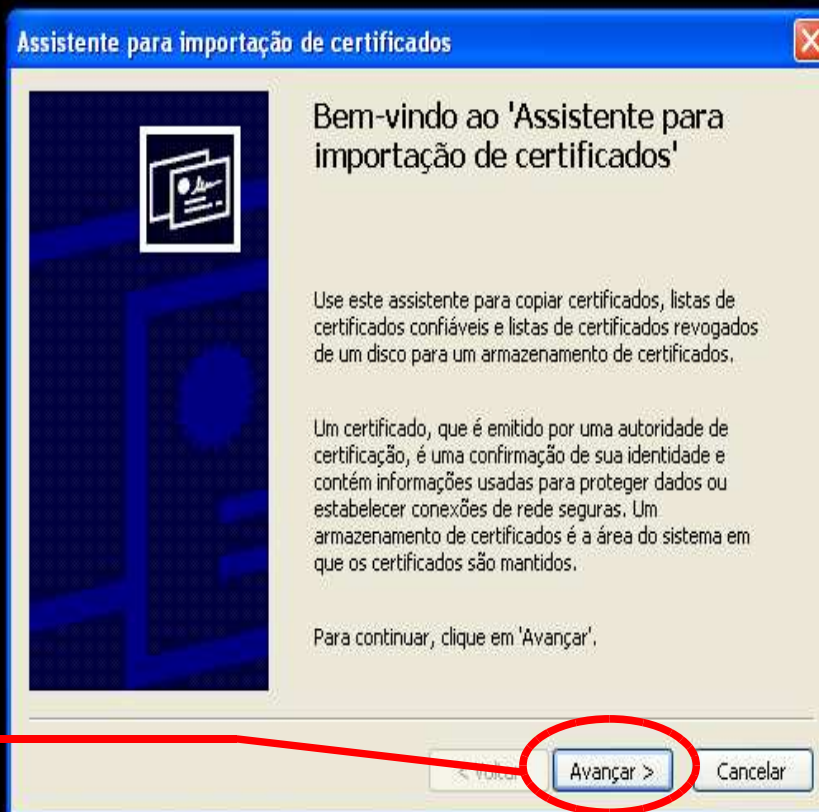



CLIQUE EM AVANÇAR

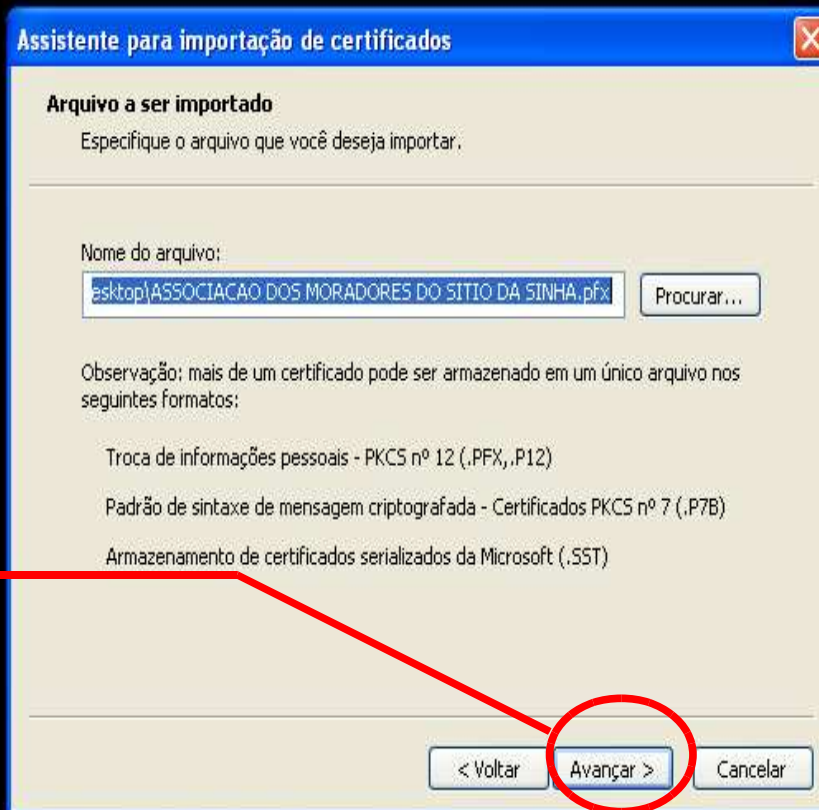

CLIQUE EM AVANÇAR

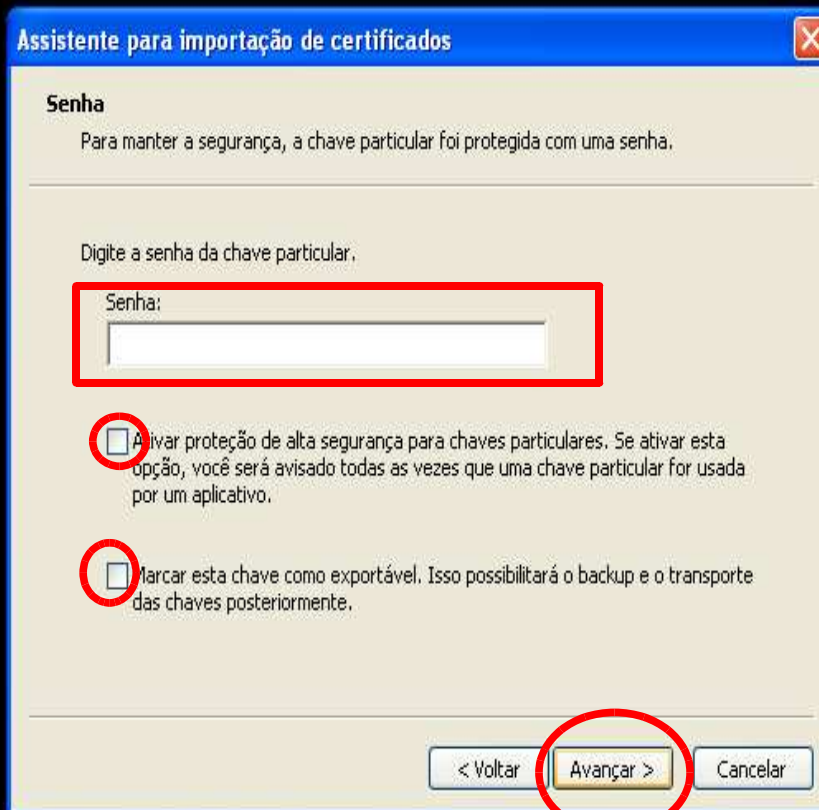

DIGITE A SENHA PARA IMPORTAÇÃO E MARQUE AS 2 OPÇÕES ABAIXO, E CLIQUE EM AVANÇAR.

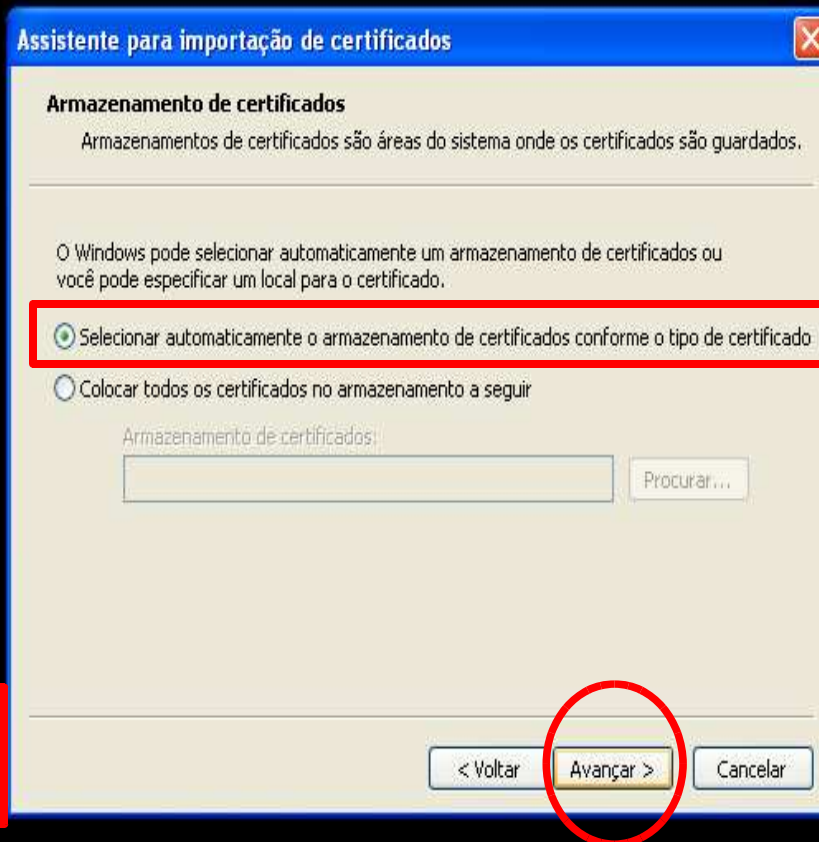

DEIXE A PÇÃO "SELECIONAR AUTOMATICAMENTE" MARCADA, E CLIQUE EM AVANÇAR



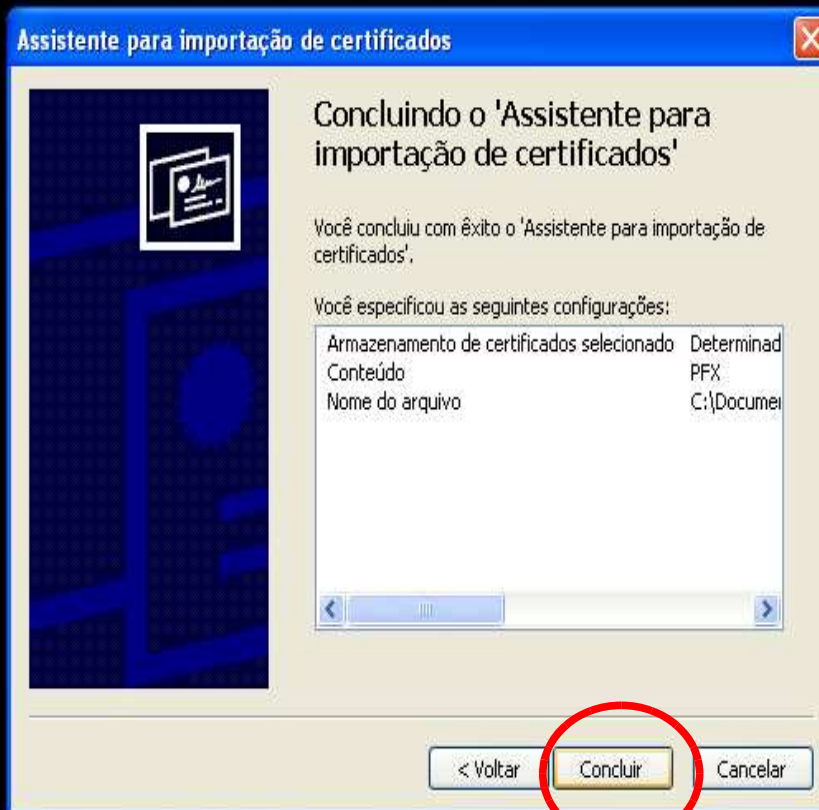







CERTIFICADO A1 INSTALADO.